

FRONT ELEVATION

Planning Permit No. *C/PP/25 A/B/72*
APPROVED
 SUBJECT TO THE CONDITIONS IN THIS OFFICE LETTER.
 No. 14615/72, Date 10/2/72
 FOR MEMBER SECRETARY
 MADRAS METROPOLITAN
 DEVELOPMENT AUTHORITY
 MADRAS - 600 008.

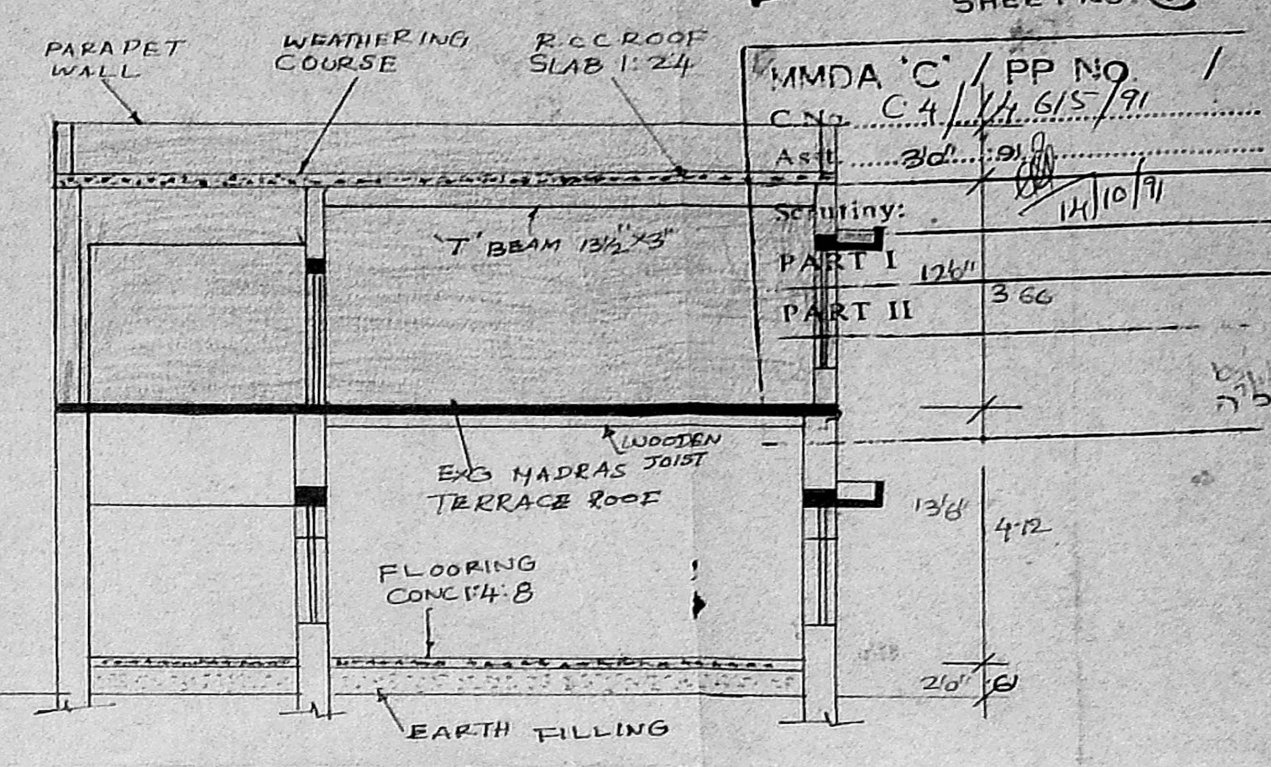

SECTION ON AA

FOUNDATION DETAILS

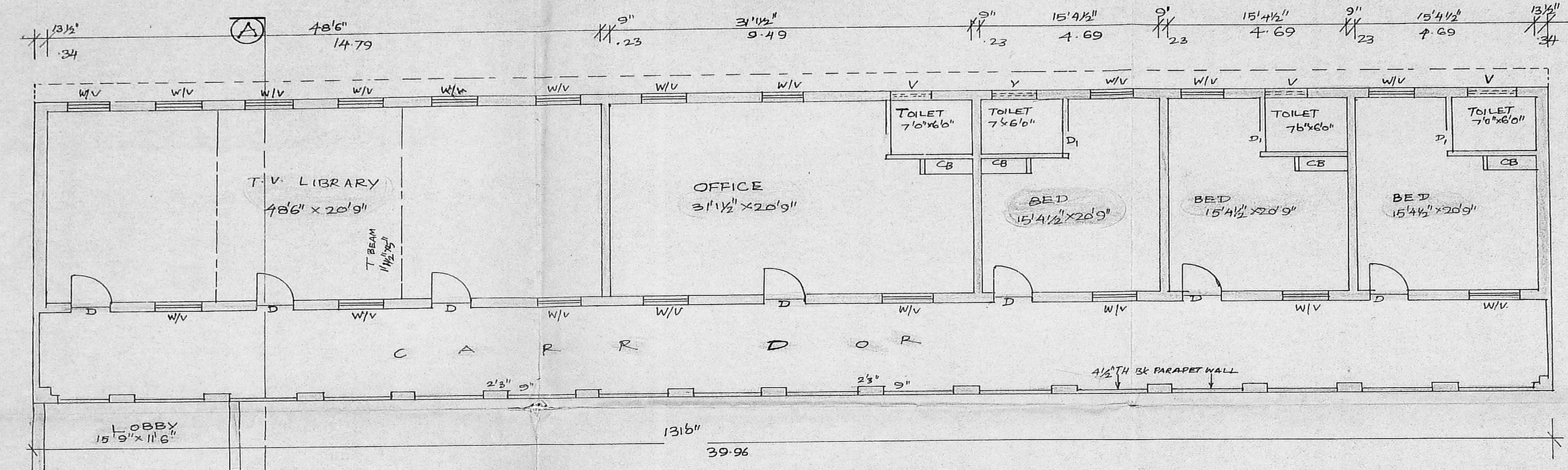
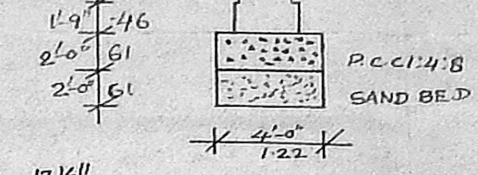

FIRST FLOOR PLAN (PROPOSED)

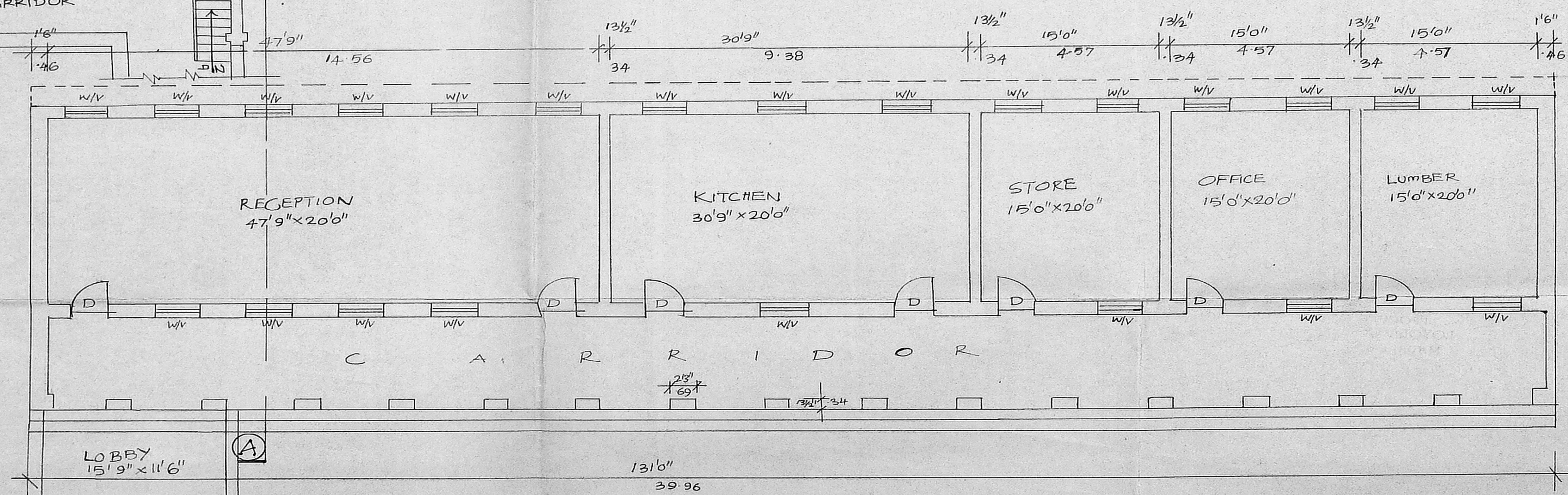

EXG GROUND FLOOR PLAN

PLAN SHOWING THE PROPOSED ADDITIONS OF FIRST FLOOR TO THE EXISTING BUILDING FOR RELIGIOUS STAFF,

LOYOLA COLLEGE,
 MADRAS 34 CORP DIV NO: 54
 SCALE: 1" = 8'-0" (OR) 1:100

- JOINERIES
- D : DOOR : 3'-6" x 7'-8" : 1.06 x 2.14
 - DI : DOOR : 2'-6" x 7'-8" : 0.76 x 2.14
 - W : WINDOW : 4'-0" x 4'-6" : 1.22 x 1.37
 - V : VENTILATOR : 4'-0" x 2'-0" : 1.22 x 0.61

PLOT EXTENT.
 EXG. G. FLOOR AREA: 4307.00 SFT.
 PRO. F. FLOOR AREA: 4307.00 SFT.

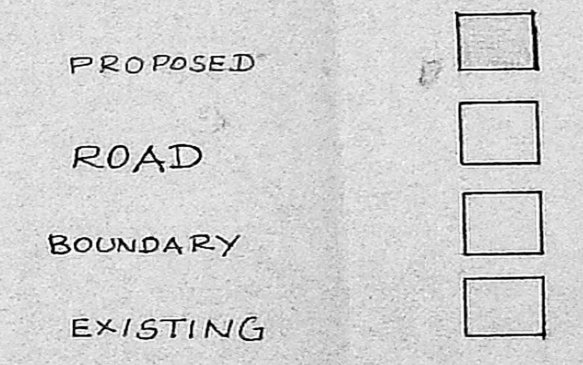

James Rodriguez

PROCURATOR
 LOYOLA COLLEGE
 MADRAS-600034

OWNER SIGN.

V. Pandu Rangan

V. PANDU RANGAN, B.E.,
 LICENSED SURVEYOR,
 CORPORATION OF MADRAS,
 Class I License No. 26/71-72,
 10, III CROSS STREET,
 SASTRI NAGAR, MADRAS-20.

LICENSED SURVEYOR

Revised Plan

MMDA 'C' / PP No. /
 C.No. C4/14615/91
 Asst.
 Scrutiny: [Signature]
 PART I 3/12/91
 PART II 3/12/91
 A.P. 3/12 DP

ag

e/PP/25 B/6/92
 Planning Permit No.
APPROVED
 SUBJECT TO THE CONDITIONS IN
 THIS OFFICE LETTER.
C4/14615/91 Date. 10/3/92
 No.
[Signature]
 FOR MEMBER SECRETARY
 MADRAS METROPOLITAN
 DEVELOPMENT AUTHORITY
 MADRAS - 600 008.

PLAN SHOWING THE PROPOSED
 ADDITIONS OF FIRST FLOOR TO THE
 EXISTING BUILDING FOR
 RELIGIOUS STAFF.

LOYOLA COLLEGE
 MADRAS 34 CORP DIV NO: 54

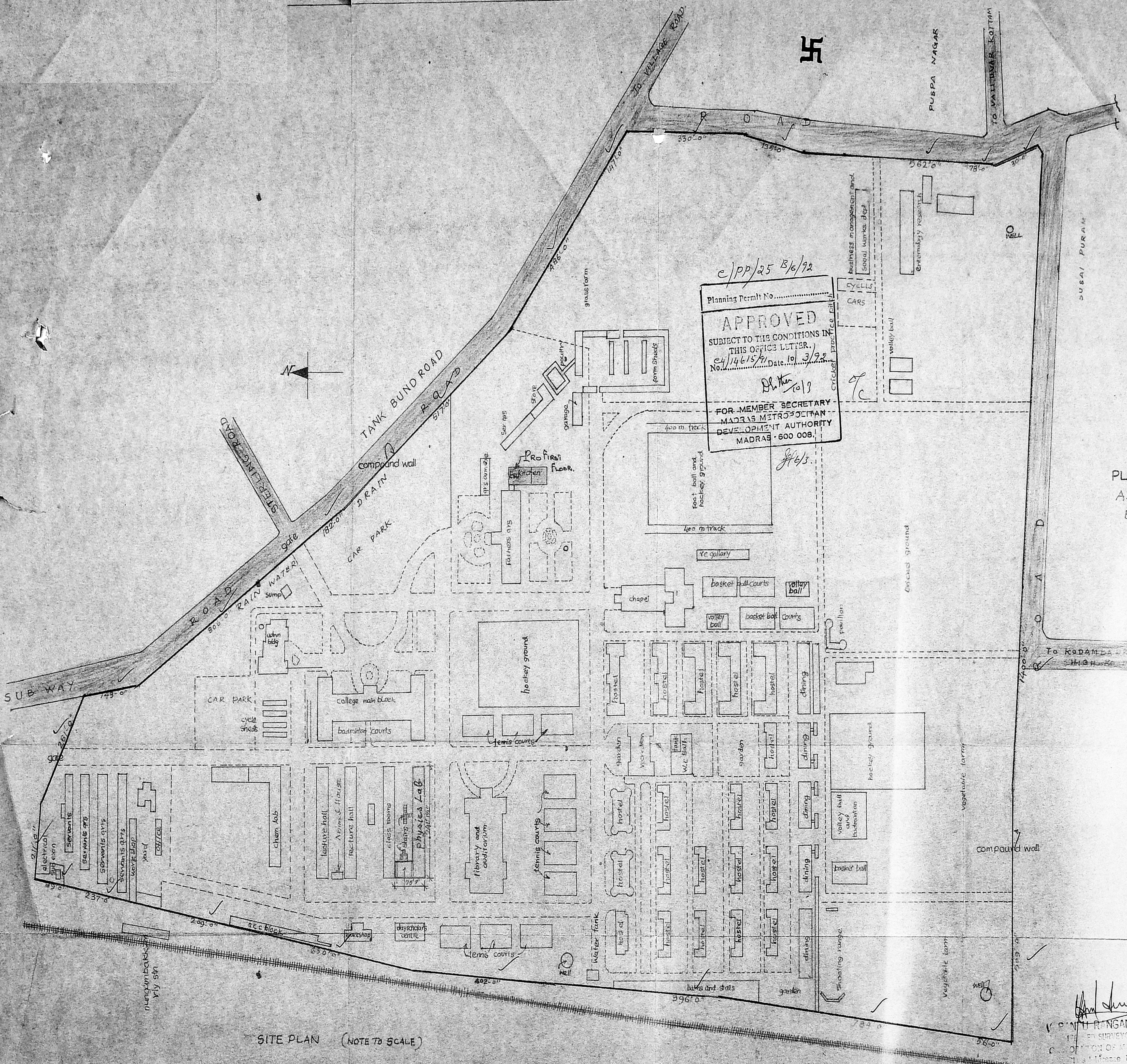

SITE PLAN (NOTE TO SCALE)

[Signature]
 P. S. RANGAN, B.E.
 SURVEYOR,
 CORPORATION OF MADRAS,
 11, III CROSS STREET,
 SARI NAGAR, MADRAS-20.

[Signature]
 RECTOR
 LOYOLA COLLEGE
 MADRAS-600 34.